

Steeles Avenue East Road Works Kennedy Road to Redlea Avenue

May 3, 2021

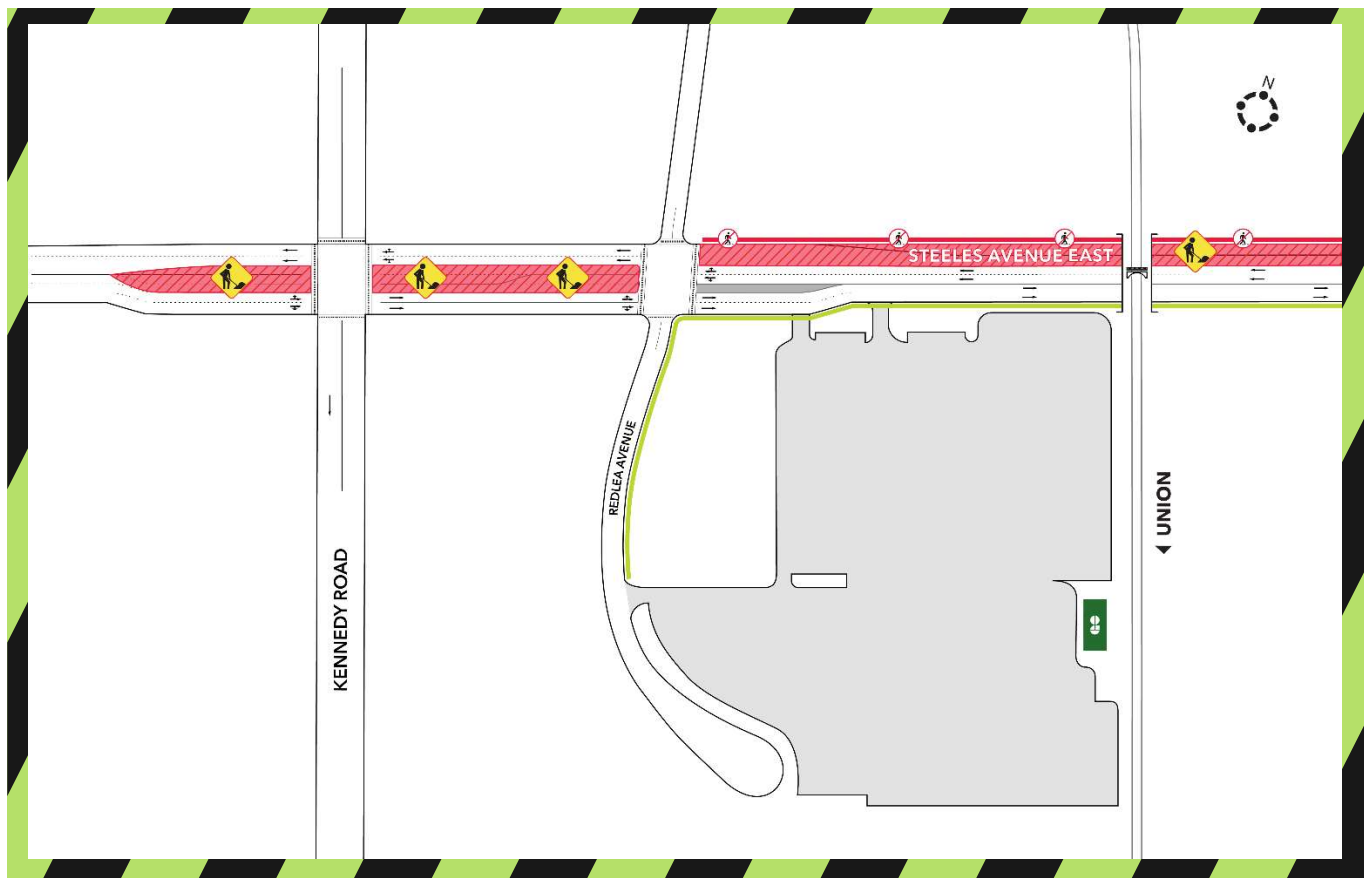

(Phase 1 Roadworks)

What is Happening?

As part of the continued construction at the Steeles Ave E underpass, the contractor will be performing road works on Steeles Ave E between Kennedy Rd and Redlea Ave. Crews will be removing the median in the centre of Steeles Ave E (phase 1) as well as constructing the new sidewalk, bike lanes and roadway on the south side of Steeles Ave E (phase 2).

What to Expect?

Construction vehicles and equipment will occupy the designated work zone on Steeles Ave E, some noise can be expected. Pedestrians will be directed to the north sidewalk on Steeles Ave E for phase 2 of the roadworks (depicted below).

Visit our Community Office: Currently closed due to COVID-19
Address: 4142 Sheppard Avenue East
Tel: 416-202-3900

Contact Us:

Write to us at: TorontoEast@metrolinx.com
Find us on Twitter @GOExpansion
Visit the website: www.metrolinx.com
Disponible en français

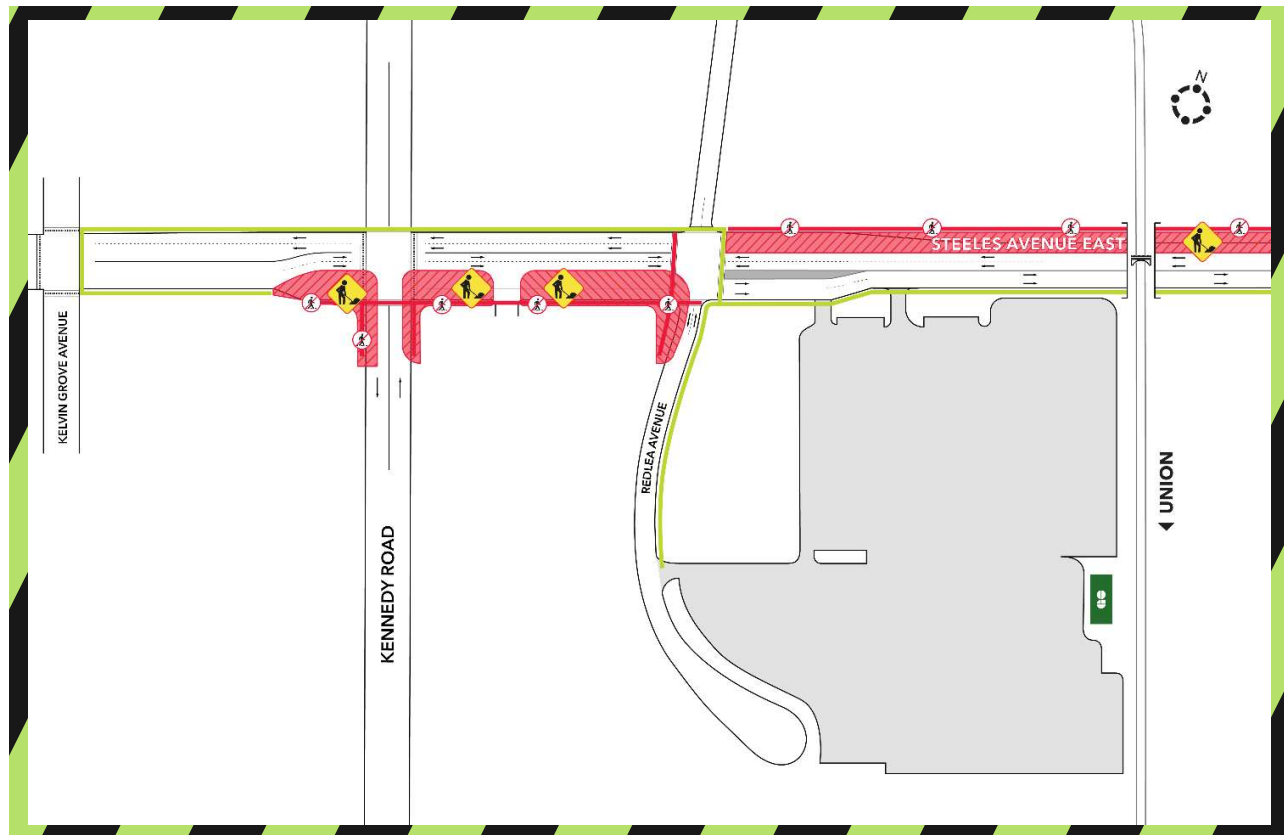

(Phase 2 Roadworks)

HOURS OF WORK

- Phase 1 of the roadworks will begin May 3, 2021 for approximately one week.
- Phase 2 of the roadworks will begin as early as May 10, 2021 and continue for approximately two months.
- This work may be delayed or rescheduled due to inclement weather or unforeseen circumstances.

TRAFFIC & PEDESTRIAN DETAILS

- The sidewalk on the south side of Steeles Ave E will be closed west of the Kennedy Rd intersection to the east side of the Redlea Ave intersection for phase 2 of the road works.
- Wayfinding signage will be installed and pedestrians will be directed to the north sidewalk via the north south crossings at Redlea Ave and Kelvin Grove Ave.
- The north sidewalk on Steeles Avenue East, east of Redlea will remain closed May 3, 2021 through to mid-2022 for grade separation works.

TRANSIT INFORMATION

- TTC busses will remain operational. For more information about bus service and stop locations please visit ttc.ca

OTHER INFORMATION

For the latest information on what's happening in your area, please e-mail us at TorontoEast@Metrolinx.com and ask to subscribe to our weekly e-newsletter. Thank you for your patience as we get communities moving.

Visit our Community Office: Currently closed due to COVID-19

Address: 4142 Sheppard Avenue East

Tel: 416-202-3900

Contact Us:

Write to us at: TorontoEast@metrolinx.com

Find us on Twitter @GOExpansion

Visit the website: www.metrolinx.com

Disponible en français