

Bridge Work - Richmond Hill Corridor

Between Eglinton Avenue and Wynford Heights Crescent

Ongoing work to mid-2021

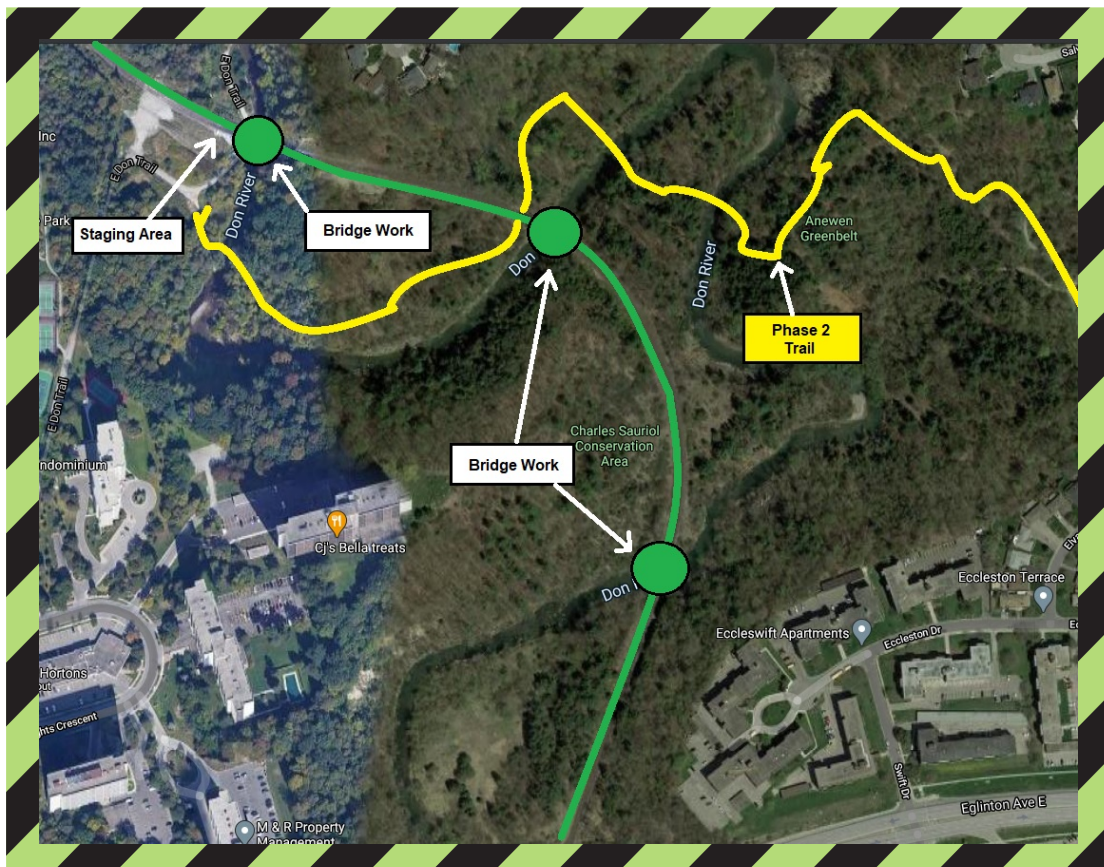

What is Happening?

Metrolinx is completing the replacement of three 110-year-old bridges in the Don Valley along the Richmond Hill corridor. This is part of our State of Good Repair program which began in 2016 across the GO Train network.

Visit our Agincourt Community Office: Currently closed due to COVID-19
Address: 4142 Sheppard Avenue East
Tel: 416-202-3900

Contact Us:

Write to us at: TorontoEast@metrolinx.com
Find us on Twitter @GOExpansion
Visit the website: www.metrolinx.com
Disponible en français

What to Expect?

- This phase of the project on the Richmond Hill corridor started in February 2020 and will extend to mid-2021
- Our bridge contractor will occupy space at the bottom of the hill providing access to the East Don Trail from Wynford Heights Crescent
- Preparatory works including utility relocation, track work and piling are expected
- Access to the East Don Trail will be maintained throughout the project with the exception to selected weekends during winter 2020/2021 - closure dates will be communicated accordingly.



HOURS OF WORK

- This work will take place between 7 a.m. and 5 p.m.
- Work may be rescheduled or extended due to weather conditions or unforeseen circumstances.

TRAFFIC & PEDESTRIAN DETAILS

- Minimal impacts are anticipated with this work; increased construction vehicles and equipment can be expected in the work area(s).
- For your safety, please use caution when travelling around construction zones and please obey posted signs.

TRANSIT INFORMATION

- No impacts to TTC, or other public transit modes are anticipated during this work.

OTHER INFORMATION

- For the latest information on what's happening in your area, please e-mail us at TorontoEast@Metrolinx.com and ask to subscribe to our weekly e-newsletter.

Information as of November 9, 2020

Visit our Agincourt Community Office: Currently closed due to COVID-19
Address: 4142 Sheppard Avenue East
Tel: 416-202-3900

Contact Us:

Write to us at: TorontoEast@metrolinx.com
Find us on Twitter @GOExpansion
Visit the website: www.metrolinx.com
Disponible en français