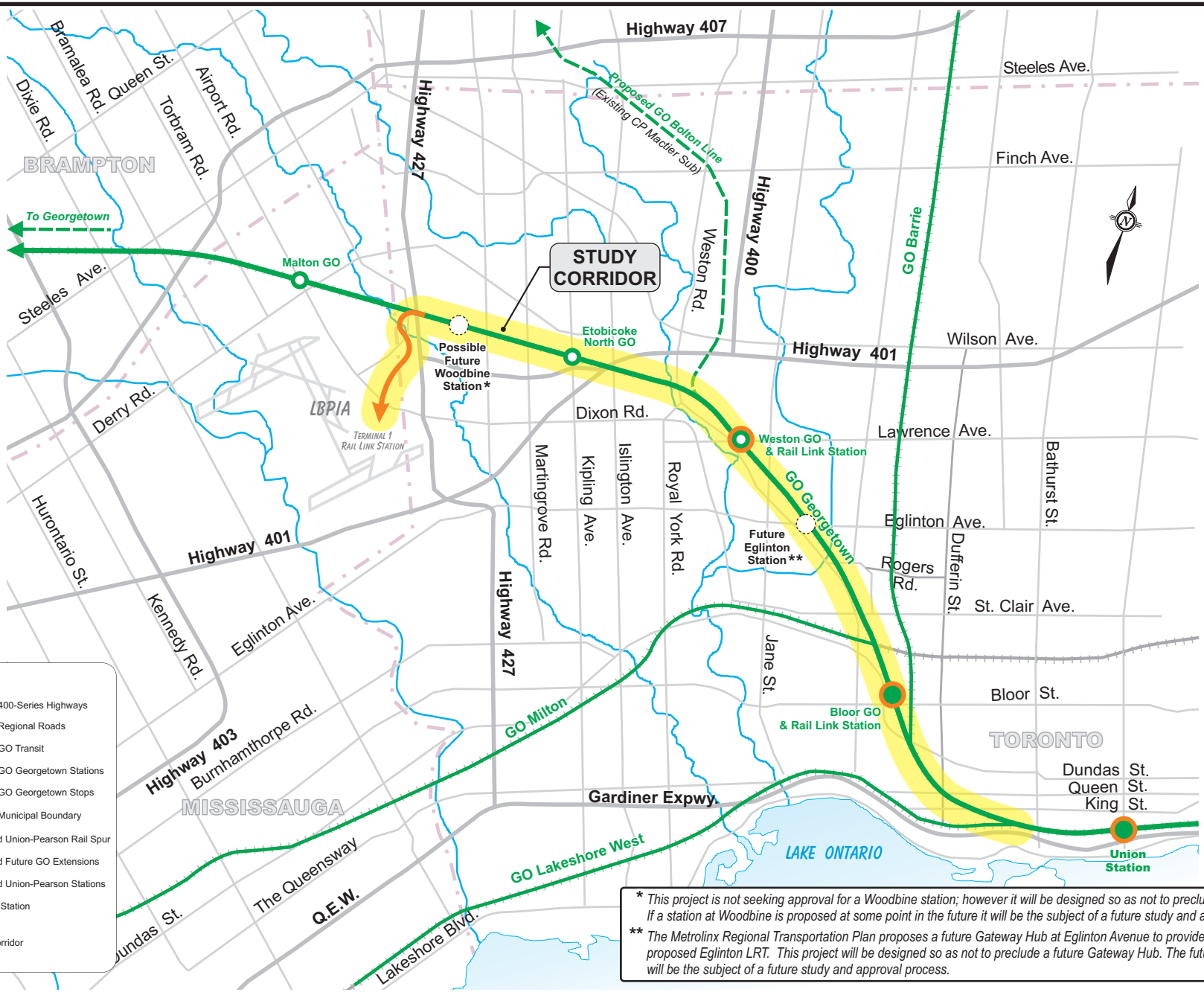

* This project is not seeking approval for a Woodbine station; however it will be designed so as not to preclude a future station. If a station at Woodbine is proposed at some point in the future it will be the subject of a future study and approval process.

** The Metrolinx Regional Transportation Plan proposes a future Gateway Hub at Eglinton Avenue to provide a transfer with the proposed Eglinton LRT. This project will be designed so as not to preclude a future Gateway Hub. The future Gateway Hub will be the subject of a future study and approval process.

Canada Ontario METROLINX Transit	Not To Scale April 2009	**Georgetown South Service Expansion and Union-Pearson Rail Link**	Study Corridor	Figure 4.0-1