



TRANSFORMING TRANSIT IN YOUR AREA

SCARBOROUGH SUBWAY EXTENSION

Information as of December, 2019

Drilling/Surveying work on McCowan Road, Grangeway Avenue and Consilium Place

Beginning early December, 2019

What is the Scarborough Subway Extension?

Metrolinx and Infrastructure Ontario are working together to deliver the Scarborough Subway Extension, a 7.8-kilometre extension of Line 2 from Kennedy Station to McCowan Road/Sheppard Avenue. The Scarborough Subway Extension will reduce travel times and improve access to jobs, schools and other destinations. The three-stop extension will provide seamless travel for Scarborough residents heading into and out of the city with proposed stops at Lawrence Avenue/McCowan Road, Scarborough Centre, and Sheppard Avenue/McCowan Road.

What is happening?

To advance the Scarborough Subway Extension project, Metrolinx will be evaluating the underground conditions and surveying the area where the subway will be built. **Work is done by using a small drill rig that drills into the ground, collecting soil and rock samples for further testing.** This work must be done to determine the approach for the construction of the project, and will support the creation of foundation designs and other structural plans.

What to expect

- During work hours, lane reductions may be required on McCowan Road, Lawrence Avenue East, Grangeway Avenue, Consilium Place, Valparaiso Avenue, Meldazy Drive and Hollyhedge Drive.
- Traffic delays are expected.
- Every effort will be made to minimize disruptions.
- Access to properties will be maintained at all times through at least one driveway.
- Residents and businesses near the work site can expect to hear noise caused by a drill rig, trucks and other construction equipment related to this work.

Timing

- Work is scheduled to start in early December, 2019 and will last for approximately 6 months.
- Work will occur between 9 a.m. and 4 p.m., Monday to Friday, with some weekend and night work as required.
- Work could be rescheduled and delayed due to weather conditions or any unforeseen circumstances.

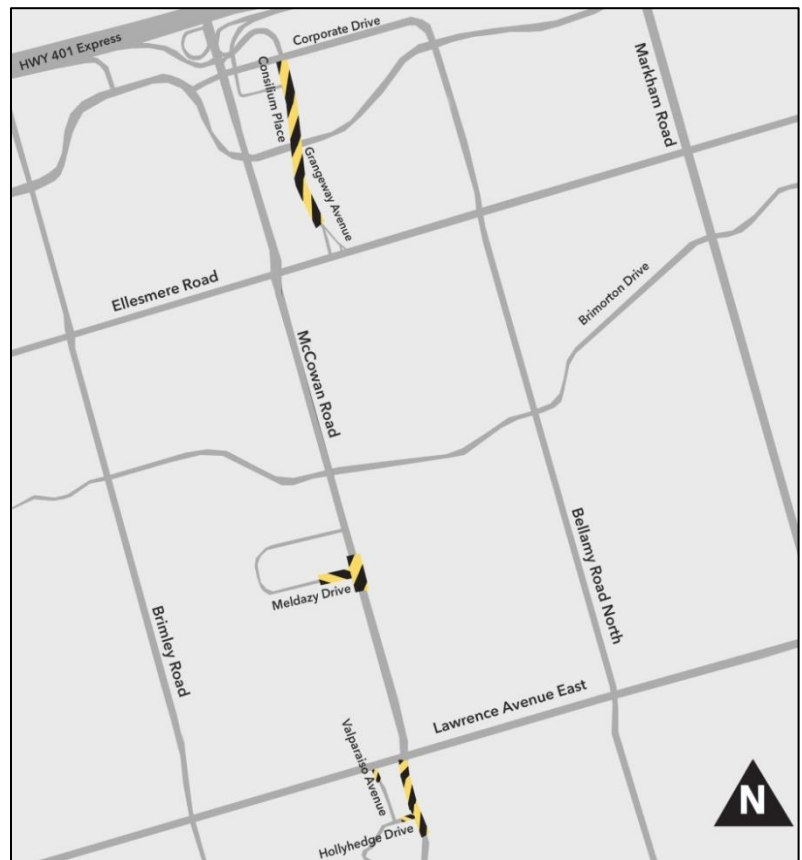

Pedestrian details

- Please take care when walking near construction areas. Watch for additional signs directing pedestrians as detours may be required.

For more information, please email ScarboroughSubwayExtension@metrolinx.com.

Thank you for your patience as we work to build this new project.

Cet avis de travaux de construction est disponible en français sur demande. Si vous êtes intéressé, veuillez envoyer un courriel à ScarboroughSubwayExtension@metrolinx.com.